

MTSU Ensemble Auditions, Spring 2024

Auditions will be held on **Wednesday, January 17**. Sign-up for a time here: <https://www.mtsu.edu/music/auditioninformation.php>

All auditions will be blind (behind a screen) for candidate anonymity. Additional details will be provided.

Contact Dr. Keith Sorrels if you have questions: keith.sorrels@mtsu.edu

Repertoire

All candidates will play the A440, two required oboe excerpts, and two additional excerpts. You have the option of two additional oboe excerpts or two English horn excerpts. All candidates will play five excerpts total in the order listed below. Play the bracketed portions of the excerpts only. All auditions will receive equal consideration regardless of repertoire choices (i.e. playing English horn excerpts will not favor you for an English horn ensemble placement). The option is provided for students wishing to diversify their audition preparation.

Choose one the following options:

A440
Bach – BWV 12
Ravel – <i>Le Tombeau</i> 1
Dawson – NFS 1
Dvořák – Symphony 7.2

OR

A440
Bach – BWV 12
Ravel – <i>Le Tombeau</i> 1
Price – Symphony 4.3 (EH)
Strauss – <i>Ein Heldenleben</i> (EH)

1. A440

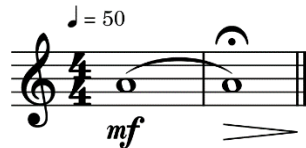

2. Oboe, Bach: Cantata BWV 12, Sinfonia, m1-9

Adagio assai
Solo

3

5

7

9

3. OBOE, Ravel: *Le Tombeau de Couperin*, mvt. 1, m1-14

(*) **Vif.** ♩ = 92

HAUTBOIS

COR ANGLAIS
(2^d Hautbois)

pp

1

COR A. *pp* *mp*

p

2 **3**

mp

4. OBOE, Dawson: Negro Folk Symphony, mvt. 1, 145-52

Allegro con brio (♩ = ca. 132) E

141 **4** solo

149

5. OBOE, Dvořák: Symphony No. 7, mvt. 2, m1-8

Poco adagio $\text{♩} = 56$

p legato *pp* *p* *p dim.* *pp* *p* *pp* *p*

1

6. ENGLISH HORN, Price: Symphony No. 4, Mvt. 3, m54-86

53 *Andantino*

62

71

81 *poco rit. a tempo*

mp *mf* *mp* *f* *mp*

7. ENGLISH HORN, Strauss: *Ein Heldenleben*, 3 before 14 – 8m after 15

Etwas langsamer.

3 [6 6 14 5

15 *ff*

sfz 1 6 *ff*

sfz 8 16 8 17 Flöte.