

MTSU Ensemble Auditions, Fall 2024

Auditions will be held on **Monday, August 26**. Sign-up for a time here:
<https://www.mtsu.edu/music/auditioninformation.php>

All auditions will be blind (behind a screen) for candidate anonymity. Additional details will be provided.

Contact Dr. Keith Sorrels if you have questions: keith.sorrels@mtsu.edu

Repertoire

All candidates will play the A440 (as notated) and four required oboe excerpts in the order below. Play the requested portions of the excerpts only.

A440

J.S. Bach: Brandenburg Concerto #2

Ethyl Smyth: Overture to "The Wreckers"

Samuel Barber: Symphony in One Movement

Lili Boulanger: *D'un matin de printemps*

1. A440

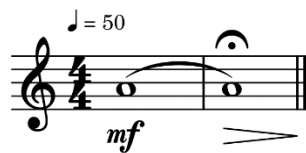

2. J.S. Bach: Brandenburg Concerto No. 2, BWV 1047, Mvt. 1, m1-20

1.

4

7

11

14

17

20

1

3. Ethyl Smyth: Overture to "The Wreckers," m278-305 (Andante maestoso to reh. 29)

5. Lili Boulanger: *D'un matin de printemps*, m176-end

171 *ff* *ff* *ff mais léger* *Suivez* **13** *a tempo*

177 *p*

182 *p* *ff* *Sans lourdeur*

186

191 **14** *p* *mf*

196 *f* *ff* *ff* *p*

202 *ff*
